# Property ID FER2058

| | |
|---|---|
| Price: | 119.000 € (≈ 43.232.700 Ft) |
| Living space: | 130 sq. m. |
| Plot size: | 6.715 sq. m. |
| Type of house: | Farmhouse |
| Commission Rate: | Subject to commission: yes |

Remarks:

The information provided by us is based on information provided by the seller or the seller. For the correctness and completeness of the information, no responsibility or liability can be accepted. An intermediate sale and mistakes are reserved.

General business conditions:

We refer to our terms and conditions. Through further use our services do you explain your knowledge and consent.

Miscellaneous:

Pay attention to our unique A-B-C classification of the objects at the beginning of the object heading! Explanation on www.ungarn.online

Have you found a house and want to know whether the offer is in order? Often there is the "foreigner surcharge"  or hidden defects, let our building surveyor look at the house and verify the purchase price. After the purchase as seen Complaints are practically no longer enforceable.

You have the opportunity to conclude a consulting contract with us! This service is not tied to a specific object, is voluntary and includes the following services:

- Create an application in which you describe exactly which property is desired on the page https://ogy.de/gesuch

-Suggestions for suitable properties from various channels and from private sellers until you have found the right property

-Joint inspection of your dream property & Risk assessment by our building expert & Energy advisor (within a radius of Héviz | Keszthely 30 km)

- Support in handling all purchase formalities

- ion of an English-speaking notary (layer)

- English sales contract translation

- Re-registration of all providers such as electricity, water, gas etc.

- Housekeeping during your absence

At the following fixed price:
a) Purchase price greater than 50.000 € = 1.27% of the purchase price (including VAT)
b) Purchase price less than 50.000 € = 2.54% of the purchase price (including VAT)

You can find many more of our properties at:
www.immocenter-ungarn.com

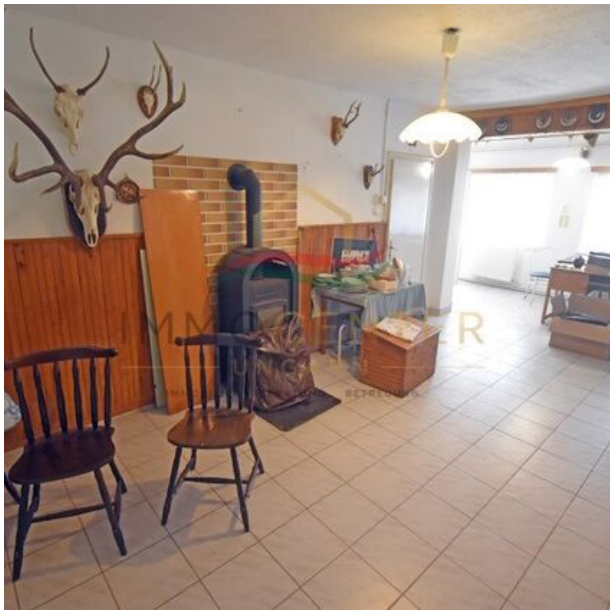

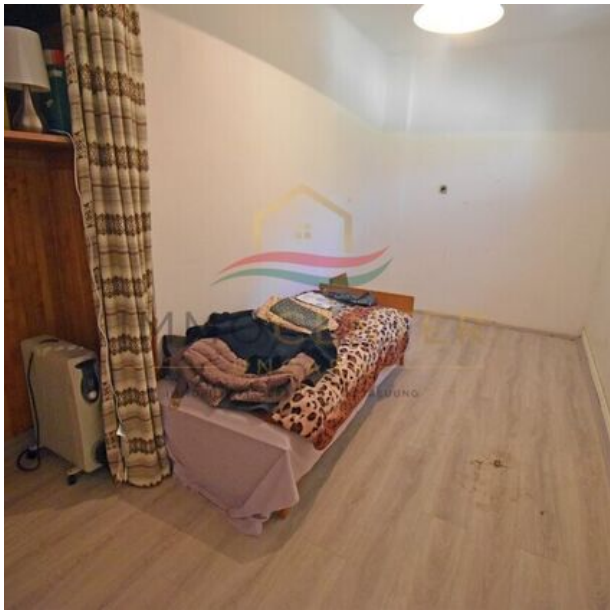

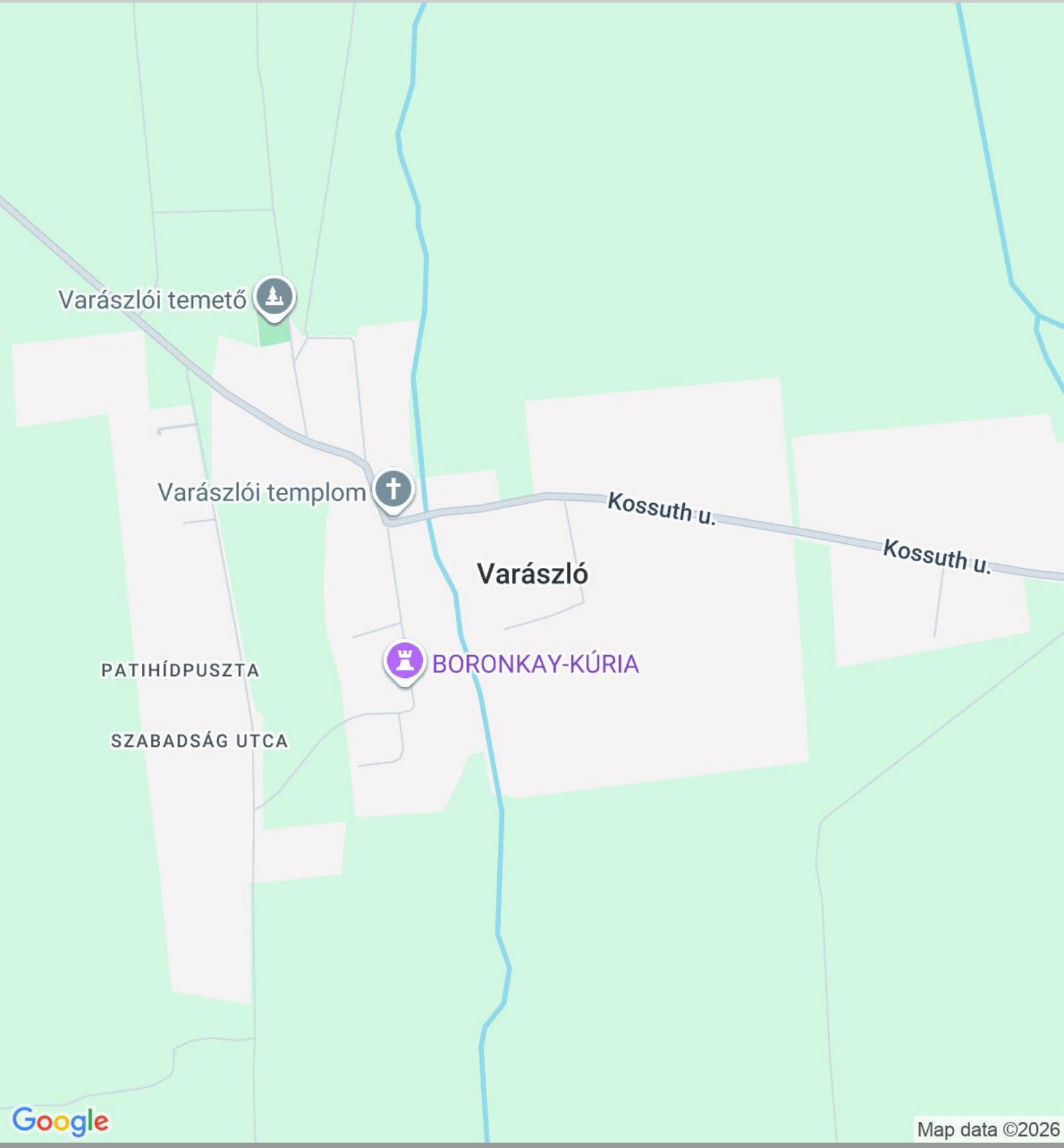
Varászlói temető
Varászlói templom
Kossuth u.
Kossuth u.
Varászló
BORONKAY-KÚRIA
PATIHÍDPUSZTA
SZABADSÁG UTCA
Google
Map data ©2026