IMMOCENTER
UNGARN
IMMOBILIEN | BERATUNG | BETREUUNG

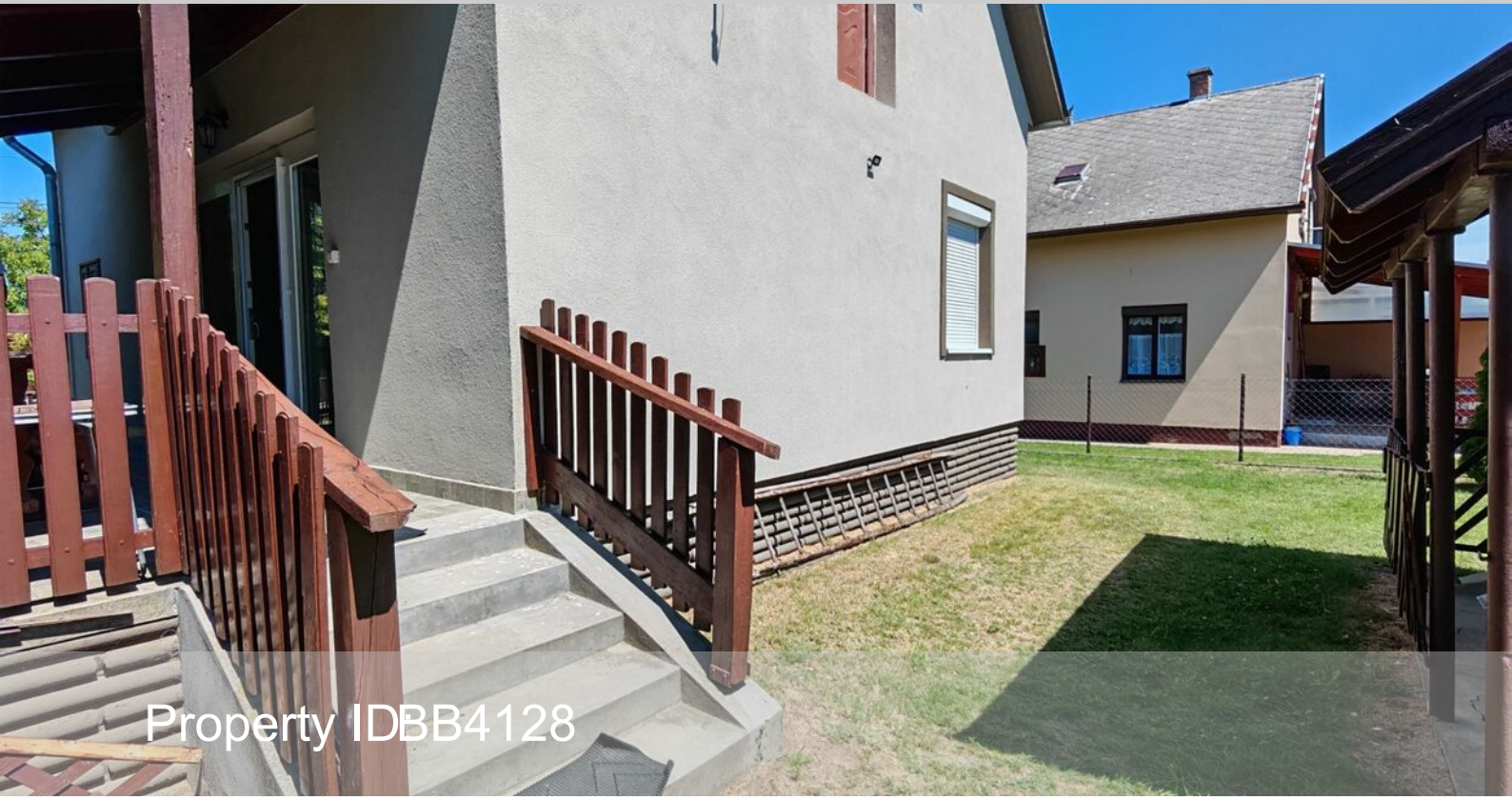

Property ID BB4128

Holiday home only 300 meters from the water

Price:	233.500 € (≈ 84.830.550 Ft)
Living space:	90 sq. m.
Plot size:	521 sq. m.
Type of house:	Vacation house
Commission Rate:	1.27% of the purchase price including VAT, Subject to commission: yes

Property description:

A two-story weekend house in Balatonmáriafürdő, just 300 meters from Őrház Beach.

The house is situated on a 521 m² plot of land on a quiet side street.

It is solidly built. The ground floor comprises a large living room with two additional bedrooms, a kitchen, a bathroom, and a guest toilet.

Upstairs, there are two more bedrooms and a living room. Work is still needed on this floor: laying new flooring, insulating the ceiling, and repainting.

The house has electricity and water connections; a gas connection is available on the property. It is connected to the sewage system. The house includes a 15 m² terrace, a seating area, and a barbecue. The property is fully fenced.

The property is in excellent condition, free of any legal disputes or encumbrances, and is available for immediate occupancy.

The beach is a 5-minute walk away, and shops and restaurants are in the immediate vicinity.

Location:

Balatonmáriafürdő is a popular bathing and holiday resort on the southwestern shore of Lake Balaton. The town combines a relaxed holiday atmosphere with well-maintained beaches, small harbors, and a family-friendly, tranquil environment – ideal for those seeking relaxation and enjoyment.

From a tourist perspective, Balatonmáriafürdő impresses with:

shallow, family-friendly bathing areas

well-maintained lakeside promenades and small marinas

numerous holiday homes and apartments

excellent restaurants featuring regional cuisine

a peaceful atmosphere away from the main tourist crowds

The town is particularly suitable for guests who appreciate a relaxing Lake Balaton holiday with a high quality of life and direct lake access.

Distances from Balatonmáriafürdő

To Vienna: approx. 190 km
(about 2.5–3 hours by car)

To Budapest: approx. 190 km
(around 2–2.5 hours driving time)

To Keszthely: approx. 8 km
(about 10 minutes driving time)

Miscellaneous:

Whether you're looking to buy or sell a property in Hungary, Immocenter Hungary is your competent and trustworthy partner right on the ground. With our many years of experience, excellent market knowledge, and personalized service, we guide you safely and transparently through the entire buying or selling process.

Tip: Look out for our unique A-B-C classification in the title of our properties! You can find a detailed explanation of this classification on our homepage.

Property Inspection – Peace of Mind Before You Buy

Have you already found a property and want to be sure that the price and condition are right? Our certified building surveyor will thoroughly inspect your desired property and assess a fair purchase price. This way, you avoid costly surprises – because in Hungary, the principle of "sold as seen" generally applies, and subsequent claims for defects are difficult to enforce.

Individual Consultation – Personal, Independent, and Fair

If you wish, you can enter into an independent consulting agreement with us – entirely voluntary and not tied to any specific property. Our services include:

- Detailed recording of your search criteria in a personal search profile

- Suggestions of suitable properties – until you find your ideal property

- Joint viewings including a thorough risk assessment by our building surveyor and energy consultant (within a radius of approximately 50 km around Hévíz/Keszthely)

- Support and assistance with all purchase formalities

- Referral to a German-speaking notary or lawyer

- Provision of a German translation of the purchase agreement and support from a German-speaking lawyer

- Assistance with transferring utilities (electricity, gas, water, etc.)

- Upon request: reliable property management during your absence

Immocenter Hungary – secure, competent, and always by your side.

We look forward to meeting you personally and making your dream of owning a property in Hungary a reality!

Commission Rate:

As the buyer, you will pay a commission of 1.27% (including Hungarian VAT) of the purchase price for this property upon invoicing and signing of the purchase agreement. This price includes:

- Verification of the land register for encumbrances and ownership rights

- Referral to a German-speaking lawyer (in Hungary, lawyers authenticate purchase agreements, not notaries as in Germany)

- A German translation of the purchase agreement

- All utility transfers, including electricity, gas, water, and waste disposal, etc.

The commission is waived if you book direct contact with the seller.

Remarks:	The information provided by us is based on information provided by the seller or the seller. For the correctness and completeness of the information, no responsibility or liability can be accepted. An intermediate sale and mistakes are reserved.
General business conditions:	We refer to our terms and conditions. Through further use our services do you explain your knowledge and consent.
Miscellaneous:	Pay attention to our unique A-B-C classification of the objects at the beginning of the object heading! Explanation on www.ungarn.online Have you found a house and want to know whether the offer is in order? Often there is the "foreigner surcharge" or hidden defects, let our building surveyor look at the house and verify the purchase price. After the purchase as seen Complaints are practically no longer enforceable. You have the opportunity to conclude a consulting contract with us! This service is not tied to a specific object, is voluntary and includes the following services: - Create an application in which you describe exactly which property is desired on the page https://ogy.de/gesuch -Suggestions for suitable properties from various channels and from private sellers until you have found the right property -Joint inspection of your dream property & Risk assessment by our building expert & Energy advisor (within a radius of Héviz | Keszthely 30 km) - Support in handling all purchase formalities - ion of an English-speaking notary (layer) - English sales contract translation - Re-registration of all providers such as electricity, water, gas etc. - Housekeeping during your absence

At the following fixed price:
a) Purchase price greater than 50.000 € = 1.27% of the purchase price (including VAT)
b) Purchase price less than 50.000 € = 2.54% of the purchase price (including VAT)

You can find many more of our properties at:
www.immocenter-ungarn.com

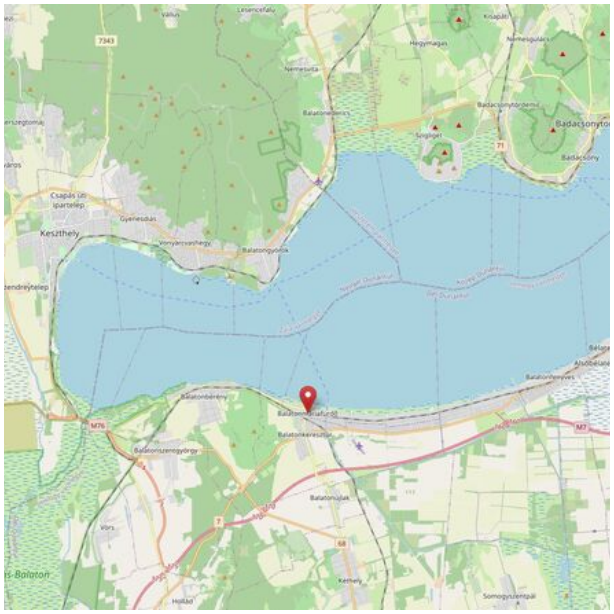
Keszthely
Badacsony

Map data ©2026