IMMOCENTER
UNGARN
IMMOBILIEN | BERATUNG | BETREUUNG

Property ID: KK029

Two-story family house in the popular spa town of Lenti

Price:	135.000 € (≈ 49.181.850 Ft)
Living space:	165 sq. m.
Plot size:	870 sq. m.
Type of house:	Detached house
Commission Rate:	2.54% of the purchase price

Property description:

Detached house in Lenti – just 300 meters from the thermal baths!

A two-story family home in the popular spa town of Lenti in Zala County – ideal as a multi-generational home or investment property.

Plot size: 870 m²
Living area: 165 m² + basement
Rooms: 5 bedrooms + 1 living room, dining area
Heating: Solid fuel boiler, gas heating (convectors), wood-burning stove
Additional features: Detached garage, outbuildings
Garden: Well-maintained grounds with many possibilities

The house is located just 300 meters from the popular Lenti thermal baths – perfect as a guest house, vacation home, or permanent residence!

Miscellaneous:

Whether you're looking to buy or sell a property in Hungary, Immocenter Hungary is your competent and trustworthy partner right on the ground. With our many years of experience, excellent market knowledge, and personalized service, we guide you safely and transparently through the entire buying or selling process.

Tip: Look out for our unique A-B-C classification in the title of our properties! You can find a detailed explanation of this classification on our homepage.

Property Inspection – Peace of Mind Before You Buy

Have you already found a property and want to be sure that the price and condition are right? Our certified building surveyor will thoroughly inspect your desired property and assess a fair purchase price. This way, you avoid costly surprises – because in Hungary, the principle of "sold as seen" generally applies, and subsequent claims for defects are difficult to enforce.

Individual consultation – personal, independent, and fair

Upon request, you can conclude an independent consulting agreement with us – entirely voluntary and not tied to any specific property. Our services include:

Detailed recording of your search criteria in a personal search profile
Suggestions of suitable properties – until you find your ideal property
Joint viewings including a thorough risk assessment by our building surveyor and energy consultant (within a radius of approximately 50 km around Hévíz/Keszthely)
Support and assistance with all purchase formalities
Referral to a German-speaking notary or lawyer
Provision of a German translation of the purchase agreement and support from a German-speaking lawyer
Assistance with transferring utilities (electricity, gas, water, etc.)
Upon request: reliable property management during your absence

Immocenter Hungary – secure, competent, and always by your side.

We look forward to meeting you in person and making your dream of owning a property in Hungary a reality!

Commission Rate:

As the buyer, you will pay 2.54% including Hungarian VAT for this property upon invoicing and signing of the purchase agreement. This price includes:

- Verification of the land register for encumbrances and ownership rights

- Referral to a German-speaking lawyer (in Hungary, lawyers authenticate purchase agreements, not notaries as in Germany)

- A German translation of the purchase agreement

- All utility transfers such as electricity, gas, water, waste disposal, etc.

Remarks:

The information provided by us is based on information provided by the seller or the seller. For the correctness and completeness of the information, no responsibility or liability can be accepted. An intermediate sale and mistakes are reserved.

General business conditions:

We refer to our terms and conditions. Through further use our services do you explain your knowledge and consent.

Miscellaneous:

Pay attention to our unique A-B-C classification of the objects at the beginning of the object heading! Explanation on www.ungarn.online

Have you found a house and want to know whether the offer is in order? Often there is the "foreigner surcharge" or hidden defects, let our building surveyor look at the house and verify the purchase price. After the purchase as seen Complaints are practically no longer enforceable.

You have the opportunity to conclude a consulting contract with us! This service is not tied to a specific object, is voluntary and includes the following services:

- Create an application in which you describe exactly which property is desired on the page https://ogy.de/gesuch

-Suggestions for suitable properties from various channels and from private sellers until you have found the right property

-Joint inspection of your dream property & Risk assessment by our building expert & Energy advisor (within a radius of Héviz | Keszthely 30 km)

- Support in handling all purchase formalities

- ion of an English-speaking notary (layer)

- English sales contract translation

- Re-registration of all providers such as electricity, water, gas etc.

- Housekeeping during your absence

At the following fixed price:
a) Purchase price greater than 50.000 € = 1.27% of the purchase price (including VAT)
b) Purchase price less than 50.000 € = 2.54% of the purchase price (including VAT)

You can find many more of our properties at:

www.immocenter-ungarn.com

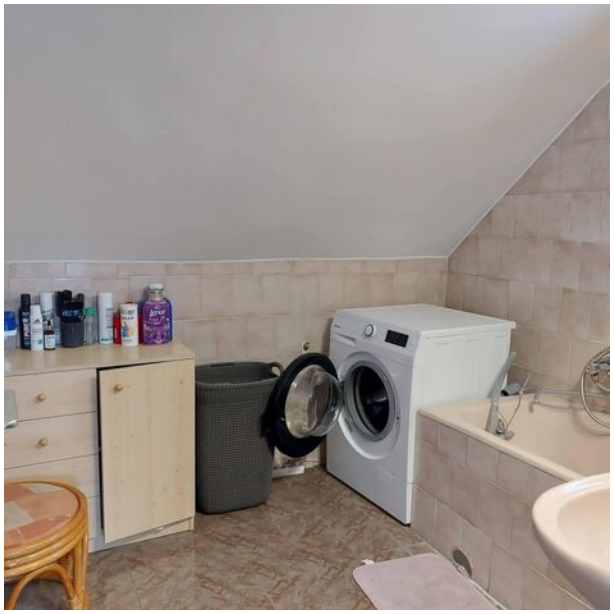

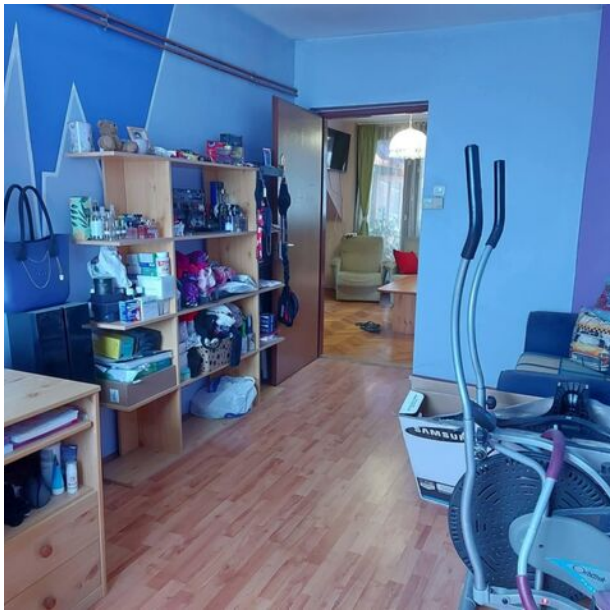

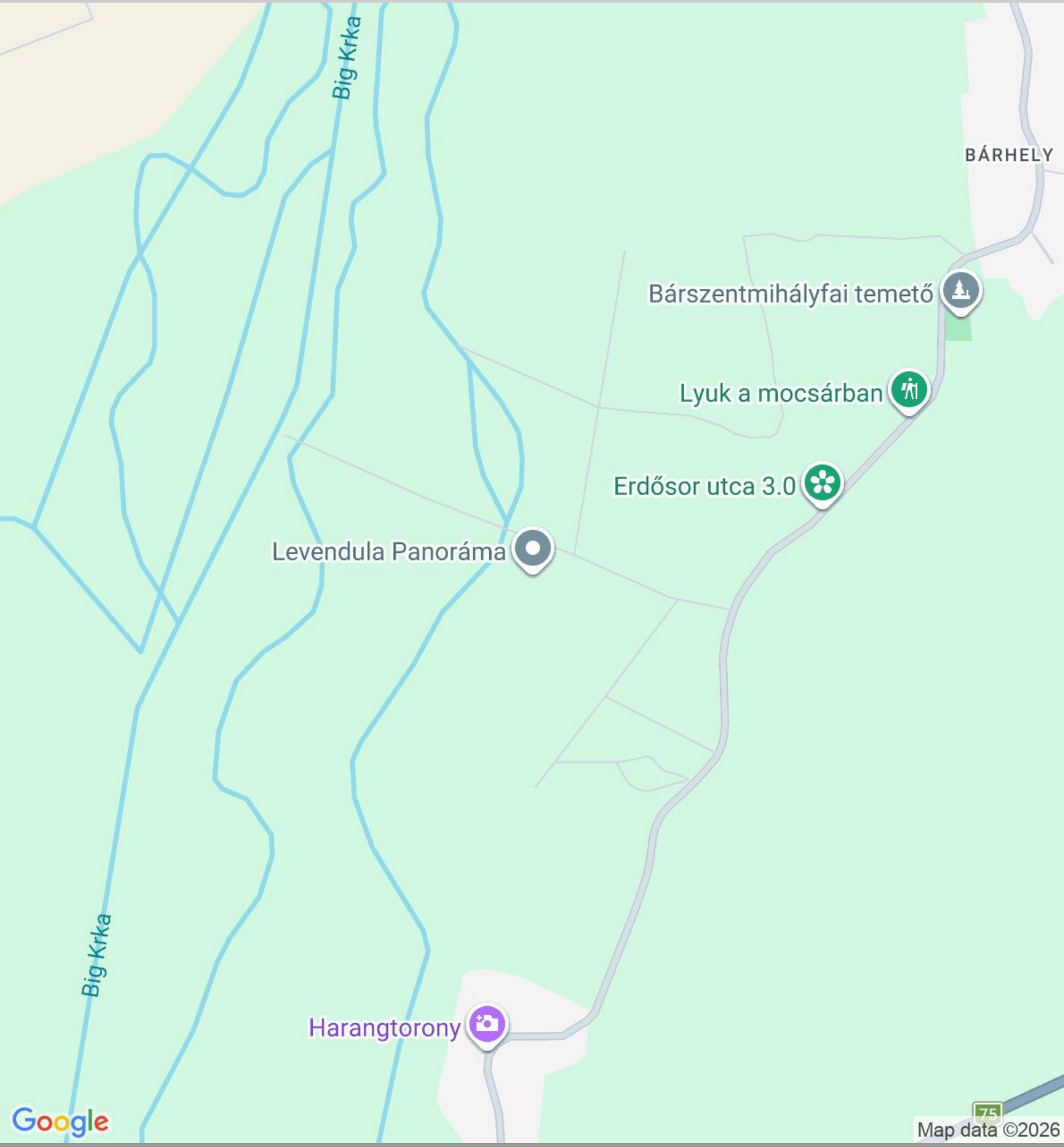
Big Krka
BÁRHELY
Bárszentmihályfai temető
Lyuk a mocsárban
Erdősor utca 3.0
Levendula Panoráma
Big Krka
Harangtorony
Google
Map data ©2026